

RESOLUTION NO. 7-2011

RESOLUTION OF THE (~~BOROUGH~~ / TOWNSHIP) OF SCHUYLKILL
APPROVING SUBMISSION OF CDBG FUNDING REQUEST TO THE COUNTY OF
SCHUYLKILL.

The SCHUYLKILL TOWNSHIP having met this 5TH day of OCTOBER, 2011,
(name of municipality)

in public session, has approved a funding request to the County of Schuylkill in

the amount of \$ \$9,000.00 for the project described below:

BROCKTON FIRE COMPANY CONCRETE WORK

SIDE WALKS AND RETAINING WALL HANDICAPPED ENTERANCE

The Municipal Governing Body authorizes BROCKTON FIRE COMPANY to submit the
application for funding on its behalf.

Approved:

By: Linda Decindio LINDA DECINDIO
Chief Elected Official

Attest: Mary E Bubel MARY E. BUBEL
Municipal Secretary

Affix Municipal Seal

**THIS RESOLUTION MUST BE ATTACHED TO APPLICATION
AND SUBMITTED BY 4:30 P.M., FRIDAY, NOVEMBER 4, 2011.**

SCHUYLKILL COUNTY
F.Y. 2012 COMMUNITY DEVELOPMENT
BLOCK GRANT PROGRAM APPLICATION

To: Schuylkill County
Office of Economic Development
Court House - 401 N. Second St.
Pottsville PA 17901-1756

The (Borough / Township) of Schuylkill intends to apply for funding for the project described below:

Check which type of activity you are applying for:

- 1. Water Lines
- 2. Sewer Lines
- 3. Storm Water Collection
- 4. Recreation
- 5. Street Improvements
- 6. Handicap Barrier Removal
- 7. Economic Development
- 8. Public/Community Facility:
i. e. Community Senior Citizens Center; Fire Station improvements
- 9. Other (please specify) _____

Provide specific location of proposed project: Indicate address, street intersection, Township or State Route and attach map of location.

Brockton Fire Co. Firehouse Road Brockton Pa 17925

Describe the scope of the project. Please be specific. Attach additional sheets as necessary.

Replace the sidewalks on both side of fire company - Front steps
will be repaired. All walks and steps reinforced with wire mesh
The right sidewalk is the fire company Handicap entrance. A
retaining wall will be placed to prevent runoff on Handicap entrance.

What specific problems would be solved if this project is funded? (i.e: detail how many and which homes get flooded for a storm water project; why new waterlines are needed; what problems persons with disabilities have in attending meetings)

Small wall will prevent run off on Handicap entrance, Also replace steps
to main fire house would improve entrance Also both sidewalks need
Replacement.

What is the status of the project? (i.e., right of way to be acquired, permits needed, engineering and design work to be done; applications to be filed for other funding)

Necessary pre-job work has been completed. If we get the
grant we can set a start date with the contractor.

This project is expected to serve 200 households. This is the number of households you will have to survey. It is best to be very specific about who benefits from the project and the number who will benefit. **Identify the service area on the accompanying map of the project area. Use the Schuylkill County Parcel Locator map, if possible.**

Design work, preparation of bid documents and on-site project inspections will be provided by the engineering or architectural firm. Identify individual in the firm who provided assistance with the application if appropriate.

Individual: MARK BASSLER Firm: _____

Phone number: 570-668-5947

Application submitted by:

Municipality SCHUYLKILL TOWNSHIP SUPERVISORS

Name and Title of Chief Elected Official LINDA DECINDIO CHAIRMAN OF SUPERVISORS

Linda Decindio
Signature of Chief Elected Official

10/17/11
Date

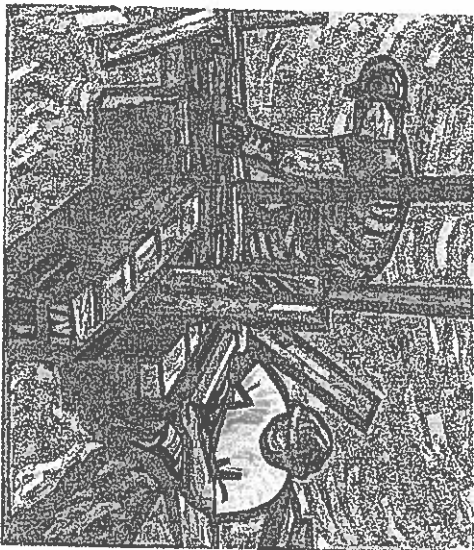

BRUCE A. SNYDER
577 BLUE MOUNTAIN DRIVE
ANDREAS, PA 18211
(570)668-4647
(570)386-3648
Pennsylvania Home Improvement Contractor: PA030028

PROPOSAL SUBMITTED TO:
BROCKTON FIRE CO.

PHONE

DATE
10/12/11

BROCKTON, PA.
TOWN

WE HEREBY SUBMIT SPECIFICATIONS AND ESTIMATES FOR: (CONCRETE WORK)

Existing sidewalks on east and west side of building to be removed and repoured. Approximately 577 sq. ft. total for both walks. Front entry steps to also be torn out and repoured. All walks and steps to be reinforced with wire mesh. Concrete to be 3500 P.S.I. Surface to be a magged or broomed finish. Walks to be separated into sections using metal joints or sawcuts as needed. Small retaining wall (about 60 block or less) to be built at end of east walk and running down side for about 16'. WE PROPOSE HEREBY TO FURNISH MATERIAL AND LABOR COMPLETE IN ACCORDANCE WITH ABOVE SPECIFICATIONS FOR THE SUM OF: \$ 381

PAYMENT IS TO BE AS FOLLOWS: 50% deposit due when job is started. Balance due upon completion.

ALL MATERIAL IS GUARANTEED TO BE AS SPECIFIED. ALL WORK TO BE COMPLETED IN A WORKMANLIKE MANNER ACCORDING TO STANDARD PRACTICES. ANY ALTERATION OR DEVIATION FROM ABOVE SPECIFICATIONS INVOLVING EXTRA COSTS WILL BE EXECUTED ONLY UPON WRITTEN ORDERS AND BECOME AN EXTRA CHARGE IN ADDITION TO THE ESTIMATE. ALL AGREEMENT CONTINGENT UPON STRIKES, ACCIDENTS, OR DELAYS BEYOND OUR CONTROL. OWNER TO CARRY FIRE, TORNADO AND OTHER NECESSARY INSURANCE. OUR WORKERS ARE FULLY COVERED BY WORKMENS COMP INS.

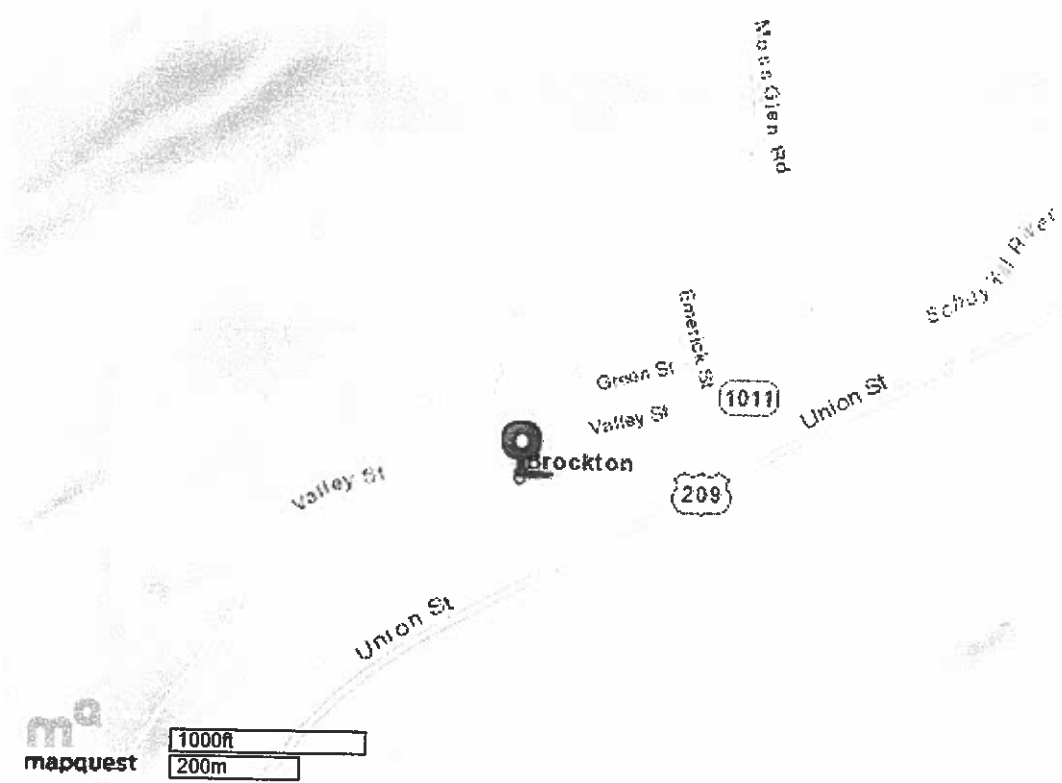

©2011 MapQuest - Portions ©2011 NAVTEQ, Intermap | Terms

FROM POTTSVILLE
 209 EAST, TAKE
 BROCKTON EXIT, ROAD
 GOES ABOUT 1/2 MILE, TURN
 LEFT. GO TO NEXT STOP
 SIGN LEFT, FOLLOW ROAD
 TILL IT DEAD ENDS. THIS
 IS FIRE COMPANY LOCATION



©2011 MapQuest - Po